

Shade of Jade - Roy Hargrove's solo

Joe Henderson

J = 272 Cmin⁷

5

9

13

17

21

25

29

33

Chord changes: D^bmaj⁷(#11), E^bmaj⁷(#11), Emaj⁷(#11), Dmaj⁷(#11), Cmin⁷, D^bmaj⁷(#11), E^bmaj⁷(#11), Emaj⁷(#11), Dmaj⁷(#11), D^bmaj⁷(#11), G^bmaj⁷, F⁷(b9), B^bmin⁷, Gmin⁷(b5), C⁷ALT, Fmin⁷, Dmin⁷, B^bmin⁷, E^bmaj⁷

G^bmaj⁷(#11) D^bmaj⁷ Dmin⁷(b5) A^bmaj⁷ G⁷ALT

37

Cmin⁷

41

D^bmaj⁷(#11) E^bmaj⁷(#11) Emaj⁷(#11) Dmaj⁷(#11)

45

D^bmaj⁷(#11)

49

Cmin⁷

53

D^bmaj⁷(#11) E^bmaj⁷(#11) Emaj⁷(#11) Dmaj⁷(#11)

57

D^bmaj⁷(#11)

61

Cmin⁷

65

D^bmaj⁷(#11) E^bmaj⁷(#11) Emaj⁷(#11) Dmaj⁷(#11)

69

$D^b \text{maj}^{7(\sharp 11)}$

73

$G^b \text{maj}^7$ $F^{7(b9)}$

77

$B^b \text{min}^7$ $G \text{min}^{7(b5)}$ C^{7ALT}

81

$F \text{min}^7$ $D \text{min}^7$ $B^b \text{min}^7$ $E^b \text{maj}^7$

85

$G^b \text{maj}^{7(\sharp 11)}$ $D^b \text{maj}^7$ $D \text{min}^{7(b5)}$ $A^b \text{maj}^7$ G^{7ALT}

89

$C \text{min}^7$

93

$D^b \text{maj}^{7(\sharp 11)}$ $E^b \text{maj}^{7(\sharp 11)}$ $E \text{maj}^{7(\sharp 11)}$ $D \text{maj}^{7(\sharp 11)}$

97

$D^b \text{maj}^{7(\sharp 11)}$ $C \text{min}^7$

101

Shade of Jade - Roy Hargrove's solo

Joe Henderson

J = 272 Dmin⁷

5 E^bmaj⁷(#11) Fmaj⁷(#11) F[#]maj⁷(#11) Emaj⁷(#11)

9 E^bmaj⁷(#11)

13 Dmin⁷

17 E^bmaj⁷(#11) Fmaj⁷(#11) F[#]maj⁷(#11) Emaj⁷(#11)

21 E^bmaj⁷(#11)

25 A^bmaj⁷ G⁷(b9)

29 Cmin⁷ Amin⁷(b5) D⁷ALT

33 Gmin⁷ Emin⁷ Cmin⁷ Fmaj⁷

A^bmaj⁷([♯]11) E^bmaj⁷ Emin⁷(^b5) B^bmaj⁷ A⁷ALT

37

Dmin⁷

41

E^bmaj⁷([♯]11) Fmaj⁷([♯]11) F[♯]maj⁷([♯]11) Emaj⁷([♯]11)

45

E^bmaj⁷([♯]11)

49

Dmin⁷

53

E^bmaj⁷([♯]11) Fmaj⁷([♯]11) F[♯]maj⁷([♯]11) Emaj⁷([♯]11)

57

E^bmaj⁷([♯]11)

61

Dmin⁷

65

E^bmaj⁷([♯]11) Fmaj⁷([♯]11) F[♯]maj⁷([♯]11) Emaj⁷([♯]11)

69

E^bmaj⁷(#11)

A^bmaj⁷

G⁷(b9)

Cmin⁷

Amin⁷(b5)

D⁷ALT

Gmin⁷

Emin⁷

Cmin⁷

Fmaj⁷

A^bmaj⁷(#11)

E^bmaj⁷

Emin⁷(b5)

B^bmaj⁷

A⁷ALT

Dmin⁷

E^bmaj⁷(#11)

Fmaj⁷(#11)

F[#]maj⁷(#11)

E^bmaj⁷(#11)

E^bmaj⁷(#11)

Dmin⁷

Shade of Jade - Roy Hargrove's solo

Joe Henderson

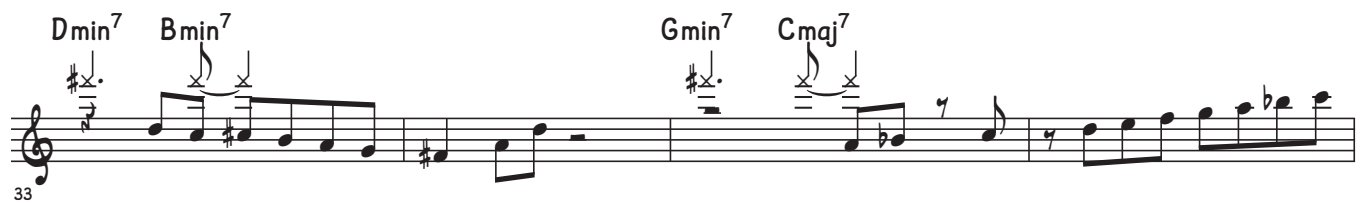
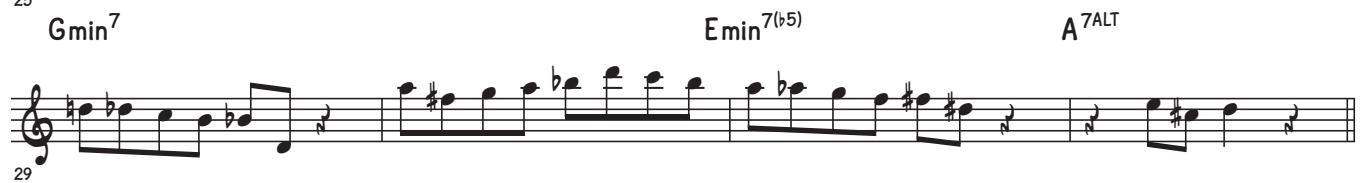
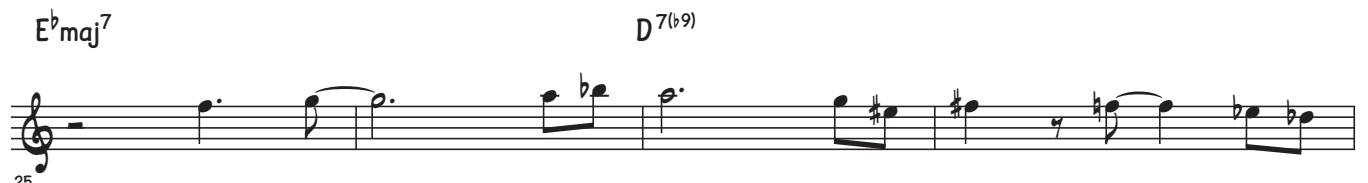
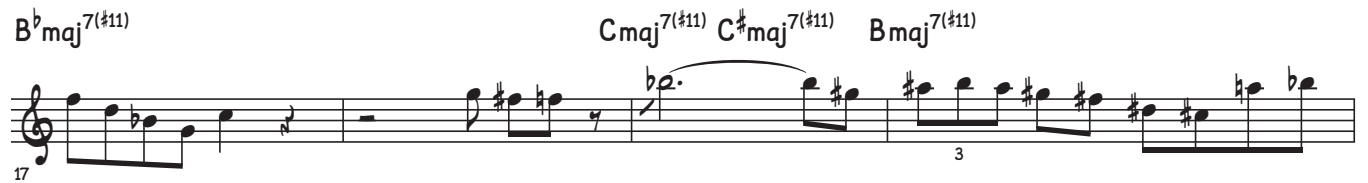
♩ = 272 Amin⁷

E^bmaj⁷(#11) **B^bmaj⁷** **Bmin⁷(b5)** **Fmaj⁷** **E⁷ALT**

37

Amin⁷

41

B^bmaj⁷(#11) **Cmaj⁷(#11)** **C#maj⁷(#11)** **Bmaj⁷(#11)**

45

B^bmaj⁷(#11)

49

Amin⁷

53

B^bmaj⁷(#11) **Cmaj⁷(#11)** **C#maj⁷(#11)** **Bmaj⁷(#11)**

57

B^bmaj⁷(#11)

61

Amin⁷

65

B^bmaj⁷(#11) **Cmaj⁷(#11)** **C#maj⁷(#11)** **Bmaj⁷(#11)**

69

B^b maj⁷([♯]11)

E^b maj⁷

D⁷(^b9)

G min⁷

E min⁷(^b5)

A⁷ALT

D min⁷

B min⁷

G min⁷

C maj⁷

E^b maj⁷([♯]11)

B^b maj⁷

B min⁷(^b5)

F maj⁷

E⁷ALT

A min⁷

B^b maj⁷([♯]11)

C maj⁷([♯]11)

C[♯] maj⁷([♯]11)

B maj⁷([♯]11)

B^b maj⁷([♯]11)

A min⁷

101